

Patient report

Bio-Rad DATE: 09/13/2019
D-10 TIME: 02:01 PM
S/N: #DJ4I016123 Software version: 4.30-2
Sample ID: 10575436
Injection date 09/13/2019 01:56 PM
Injection #: 14 Method: HbA1c
Rack #: --- Rack position: 7

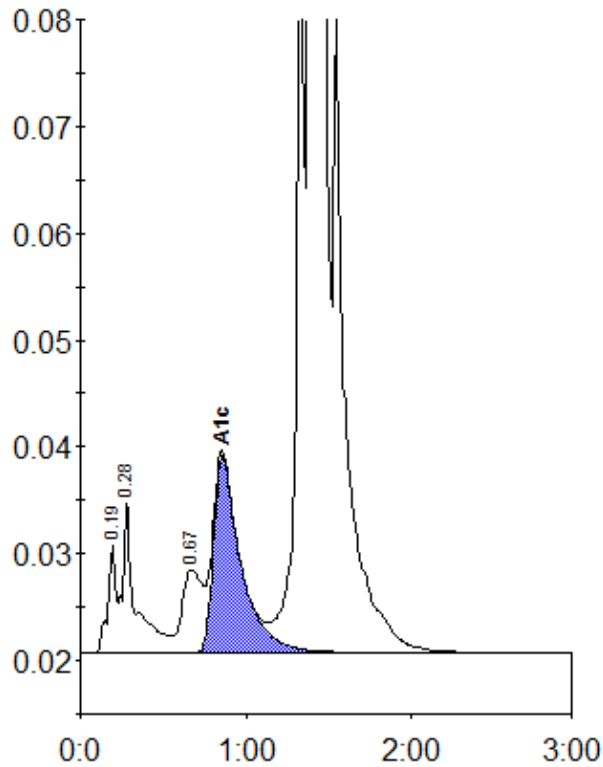

Peak table - ID: 10575436

Peak	R.time	Height	Area	Area %
A1a	0.19	10201	34588	0.7
A1b	0.28	14442	76917	1.6
LA1c/CHb-1	0.67	7729	66352	1.4
A1c	0.86	18398	210690	5.7
A0	1.39	1245415	4522842	92.1
Total Area:		4911389		

Concentration:	%
A1c	5.7